

PLAN SHOWS THE PROPOSED ADDITIONS AND REVISION TO THE EXISTING T. H. B. BUILDING IN LOT NO. 225 10TH CROSS STREET THIRUVANANTHURUPUR SCHEME S. N. 215 THIRUVANANTHURUPUR MADRAS 41

A3/6598/91
Scrutiny Plan
10.5.91

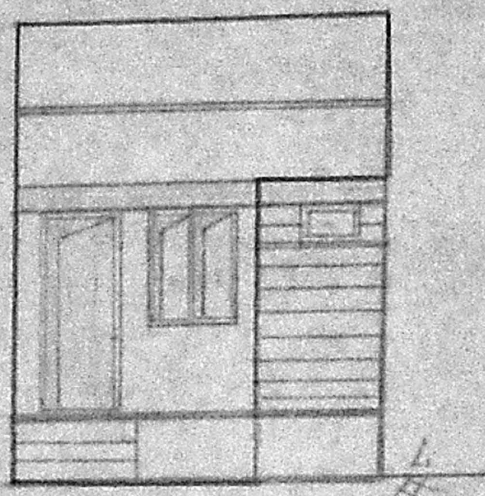

ELEVATION
ADULT PLAY GROUND

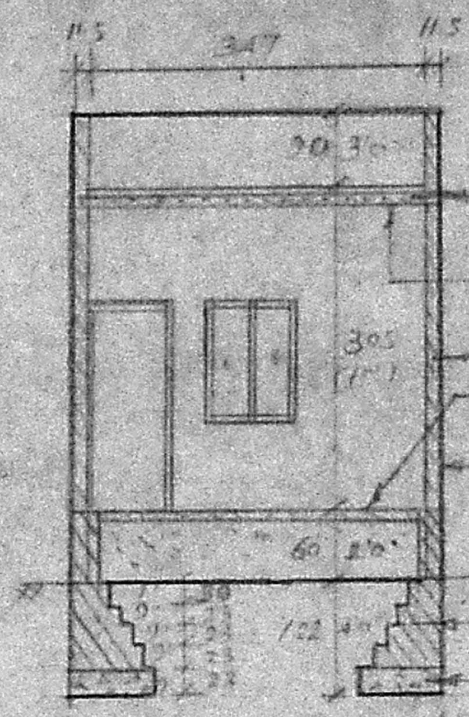

SECTION ON 'AA'

RCC 12.4 FOR ROOF SLAB
10mm THICK
 CEILING PLASTERING IN CM 1.3
12mm THICK
 B.W IN CM 1.5
 FLOORING FINISHED WITH CM 1.3, 12mm TR
 PLASTERING IN CM 1.5, 12mm TR
 B.W IN CM 1.5
 C.C 1.5 10.23cm THICK

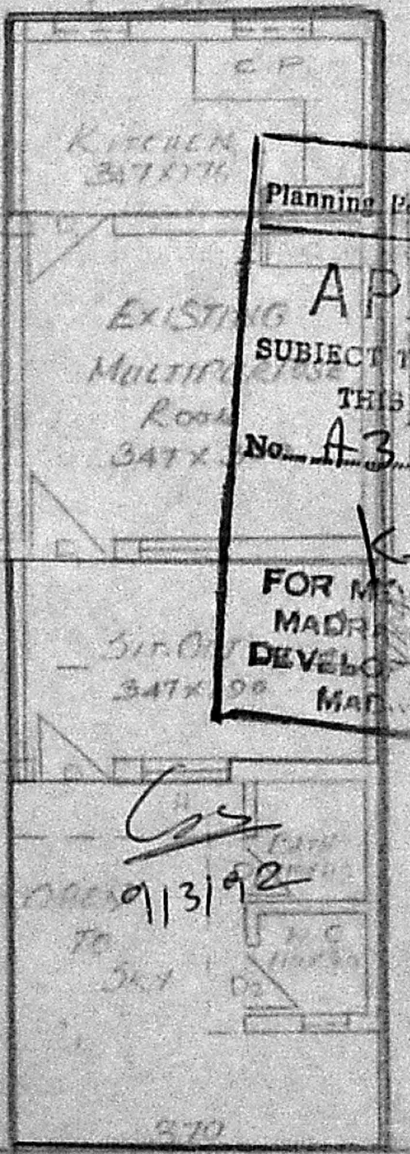

Planning Permit No. *A/241/92*
APPROVED
 SUBJECT TO THE CONDITIONS IN THIS OFFICE FILE.
 No. *A3/6598/91*
K. Sambantham
 10.3.92
 FOR MASTER SECRETARY
 MADRAS METROPOLITAN
 DEVELOPMENT AUTHORITY
 MADRAS - 600 003.

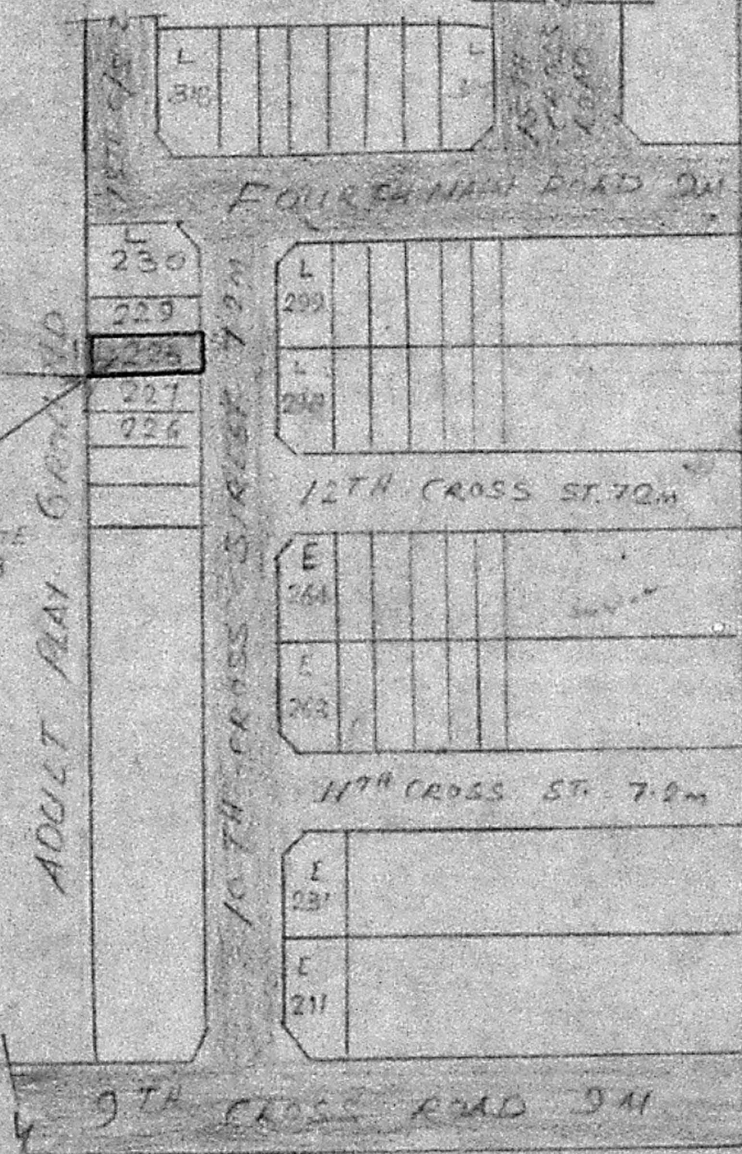

KEY PLAN

JOINERY DETAILS

DOOR D1 - 3'0" x 6'6" - 91 x 198
 " D2 - 2'6" x 6'0" - 75 x 182
 WINDOW - W - 3'0" x 4'0" - 91 x 122
 VENTILATOR V - 2'6" x 2'0" - 75 x 61
 C - CHIPBOARD
 C.P. COOKING PLATFORM

AREA	SA. M.	SA. FT.
EXISTING BUILDING	16.03	173
PROPOSED BUILDING	14.82	160
PLAT EXTENT	40.87	440

COLOUR
 EXISTING BLDG PRO. BLD
 ROAD PLOT BOUNDARY

NOTE: ALL DIMENSIONS ARE IN CENTIMETRE
 SCALE 1:800 & 1:500

P. Alamu
 OWNER'S SIGNATURE

L.T. Sambantham
Er. L.T. SAMBANTHAM, L.C.E.
 CONSULTING ENGINEER & LICENSED SURVEYOR,
 Corporation of Madras.
 Class-II Reg No: 269
 OFF: No. 27, EAST JONES ROAD,
 SAIDAPET, MADRAS-600 015;

ENGINEER

PLOT COVERAGE 75%

SCALE 1:800

PLAN CON SITE PLAN

Plot No L-225

